

PLAT OF SURVEY

LEGAL DESCRIPTION

LOCATED IN THE SOUTHEAST 1/4 OF THE NORTHEAST 1/4, SECTION 1,
TOWNSHIP 1 NORTH, RANGE 17 EAST, IN THE CITY OF LAKE GENEVA,
WALWORTH COUNTY, WISCONSIN.

LOT 1 H.E. WELLS ADDITION TO THE CITY OF LAKE GENEVA

SURVEY ORDERED BY:

Dale Hibbard
@ Properties
880 West Main Street
Lake Geneva, WI 53147

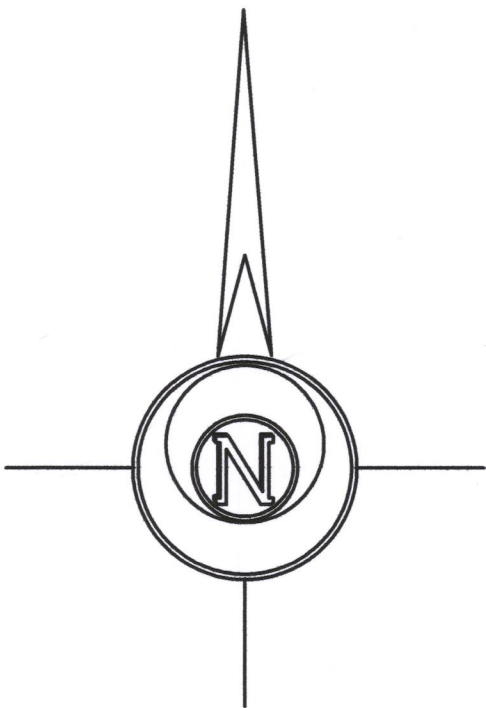

BASIS OF BEARINGS:
THE NORTH LINE OF SOUTH ST.
BEING "EAST"

DOORWOOD DR.
(50' WIDE)

BONNIE BREA LN.
(50' WIDE)

SOUTH ST.
(66' WIDE)

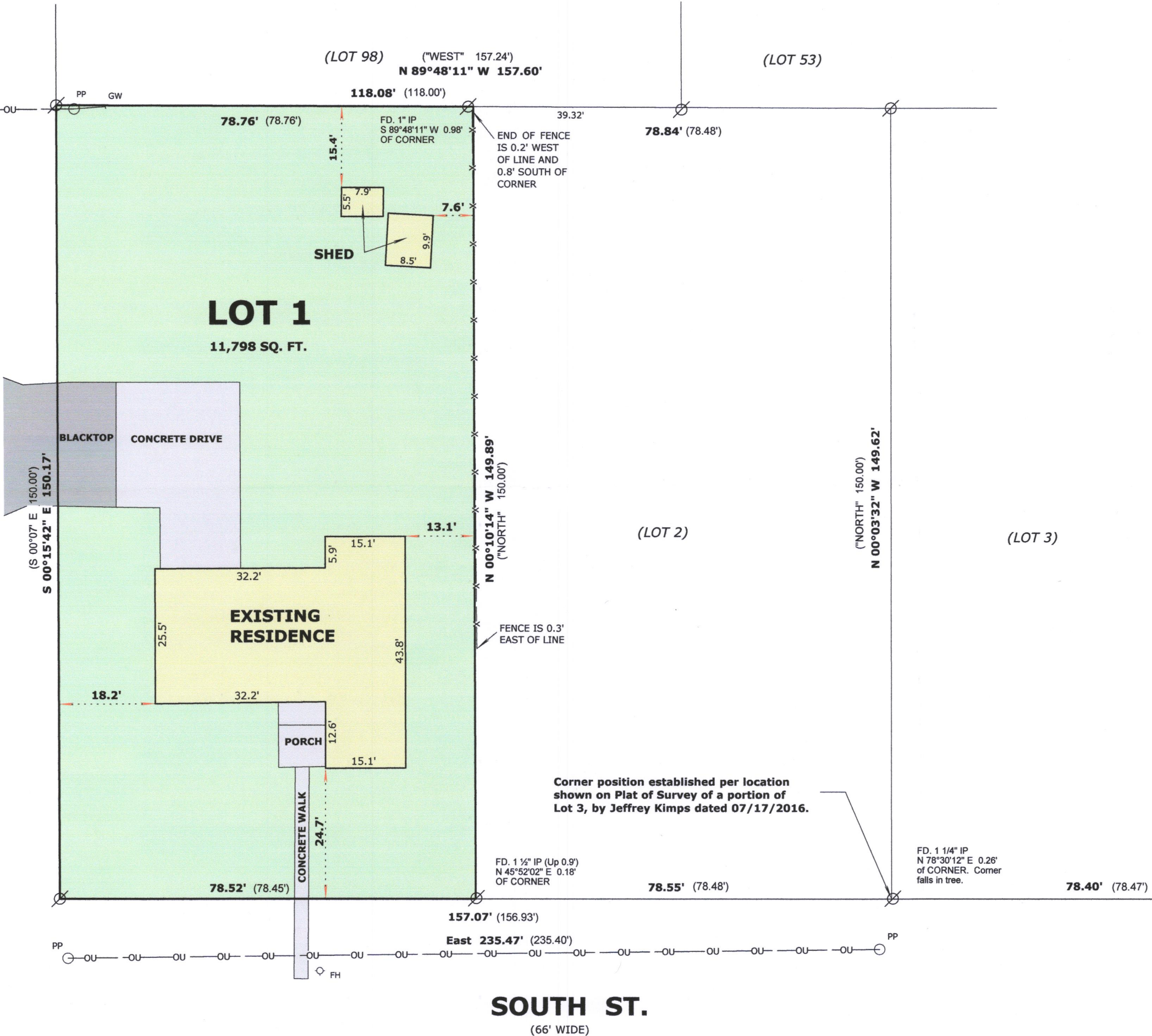

LEGEND

- FOUND IRON PIPE
- RECORDED AS DIMENSION
- EXISTING WOOD FENCE

SCALE: 1 INCH= 20 FEET

"I hereby certify that the above described property has been surveyed by me or under my direction and that the above map is a true representation thereof and shows the size and location of the property, its exterior boundaries, the location of all visible structures and dimensions of all principal buildings thereon, boundary fences, apparent easements, roadways and visible encroachments, if any."

MARK L. MIRITZ
WISCONSIN PROFESSIONAL
LAND SURVEYOR S-2582

DATE: JULY 28, 2017 JOB NO. 17.706



ZWE-1 007-3402